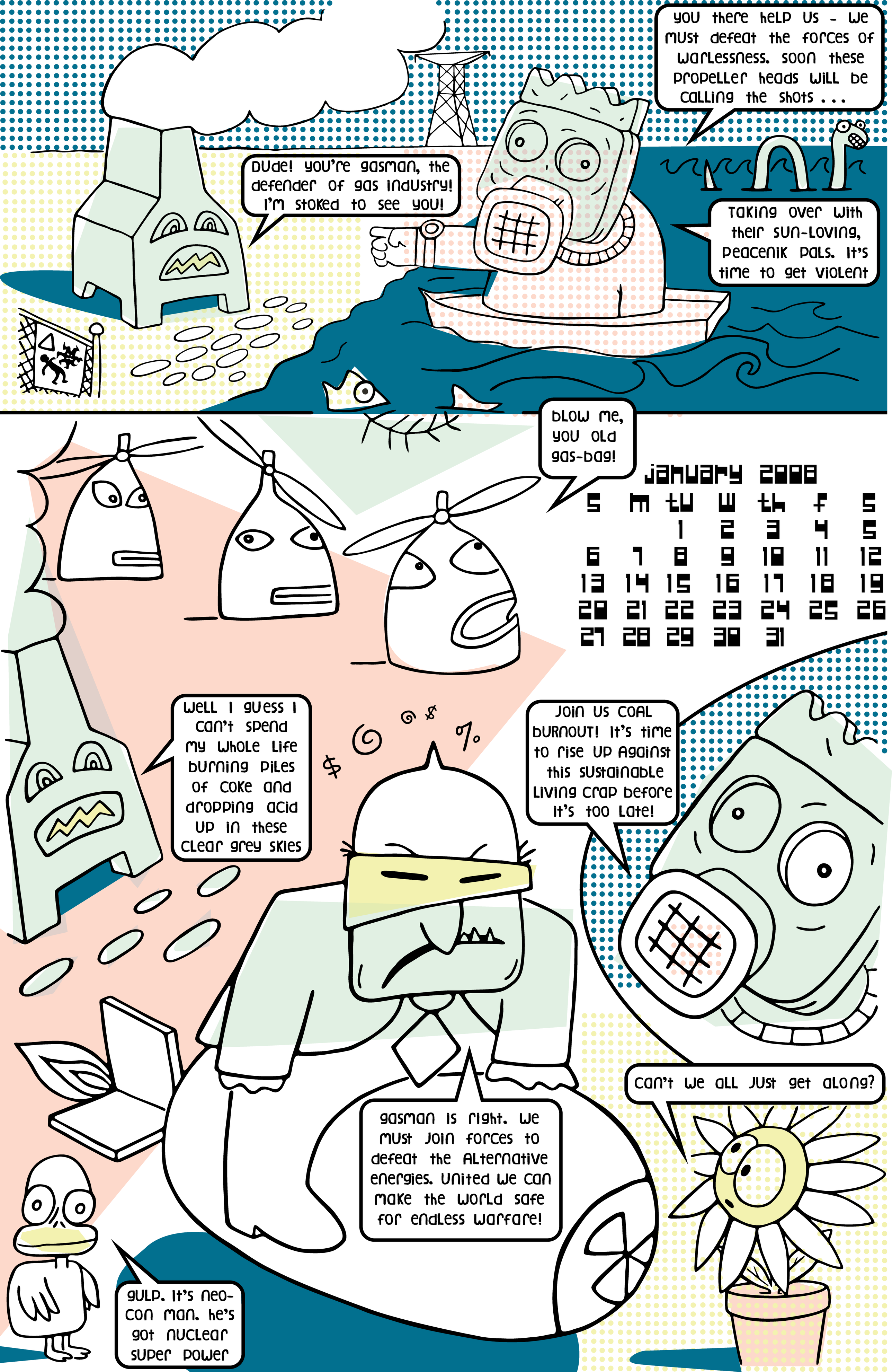
YOU THERE HELP US - WE MUST DEFEAT THE FORCES OF WARLESSNESS. SOON THESE PROPELLER HEADS WILL BE CALLING THE SHOTS . . .
DUDE! YOU'RE GASMAN, THE DEFENDER OF GAS INDUSTRY! I'M STOKED TO SEE YOU!
TAKING OVER WITH THEIR SUN-LOVING, PEACENIK PALS. IT'S TIME TO GET VIOLENT
BLOW ME, YOU OLD GAS-BAG!
JANUARY 2008
S M TU W TH F S
1 2 3 4 5
6 7 8 9 10 11 12
13 14 15 16 17 18 19
20 21 22 23 24 25 26
27 28 29 30 31
WELL I GUESS I CAN'T SPEND MY WHOLE LIFE BURNING PILES OF COKE AND DROPPING ACID UP IN THESE CLEAR GREY SKIES
JOIN US COAL BURNOUT! IT'S TIME TO RISE UP AGAINST THIS SUSTAINABLE LIVING CRAP BEFORE IT'S TOO LATE!
GASMAN IS RIGHT. WE MUST JOIN FORCES TO DEFEAT THE ALTERNATIVE ENERGIES. UNITED WE CAN MAKE THE WORLD SAFE FOR ENDLESS WARFARE!
CAN'T WE ALL JUST GET ALONG?
GULP. IT'S NEO-CON MAN. HE'S GOT NUCLEAR SUPER POWER